

118

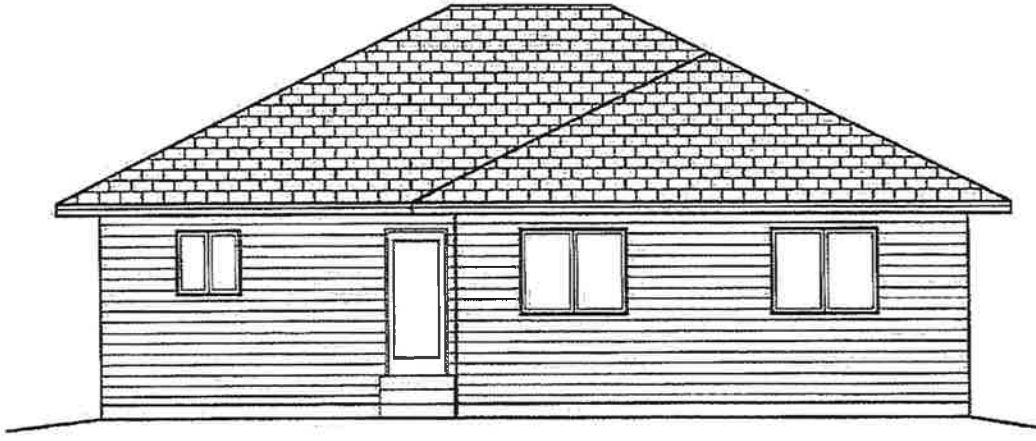

FRONT ELEVATION
1/4"=1'-0"



REAR ELEVATION
1/4"=1'-0"

8/18/2015 9:26:39 AM

1192 - 2ST - HIP

PLAN #	SFL15710	DATE	07/21/2015
OWNER #	BP	CONTRACTOR	COMPLETE CONTRACTING
		LOCATION	SIOUX FALLS
<small>PLEASE VERIFY ALL DIMENSIONS. ALTHOUGH EVERY EFFORT IS MADE TO INSURE THE ACCURACY OF DIMENSIONS AND NOTATIONS, IT IS THE CLIENT'S RESPONSIBILITY TO CHECK AND CORRECT ALL MISTAKES. SCOTT LUMBER IS NOT RESPONSIBLE FOR ANY ERRORS OR OMISSIONS. THIS DRAWING IS FOR INFORMATION ONLY AND IS NOT TO BE USED FOR CONSTRUCTION. THE CLIENT ASSUMES ALL LIABILITY FOR ANY ERRORS OR OMISSIONS. THIS DRAWING IS THE PROPERTY OF SCOTT LUMBER AND IS NOT TO BE REPRODUCED OR TRANSMITTED IN ANY FORM OR BY ANY MEANS, ELECTRONIC OR MECHANICAL, INCLUDING PHOTOCOPYING, RECORDING, OR BY ANY INFORMATION STORAGE AND RETRIEVAL SYSTEM. © 2015 SCOTT LUMBER. ALL RIGHTS RESERVED.</small>			
SCOTT LUMBER <small>A DIVISION OF LAMBERT FLOOR SPECIALTIES</small>			

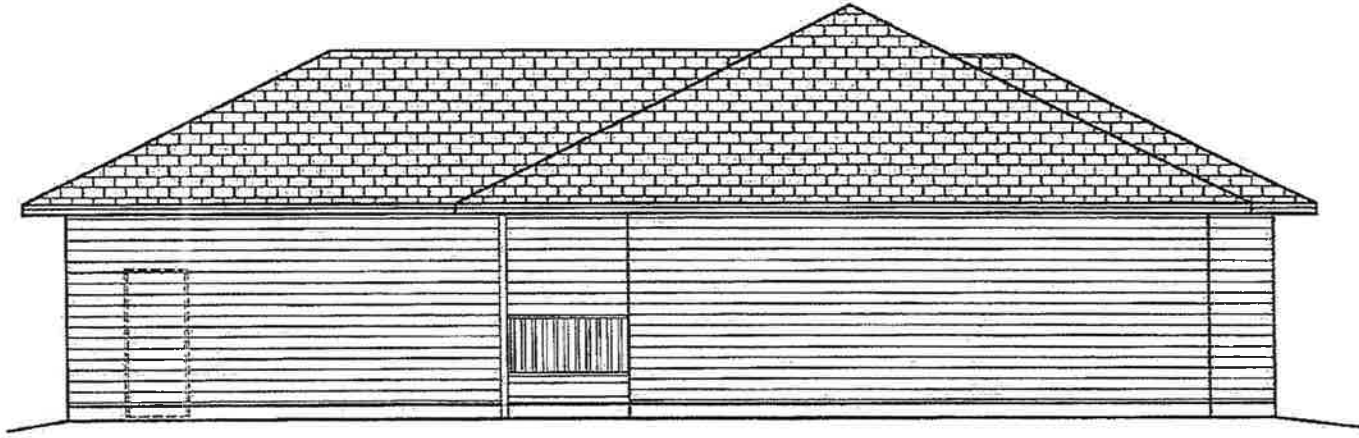

RIGHT ELEVATION
1/4"=1'-0"

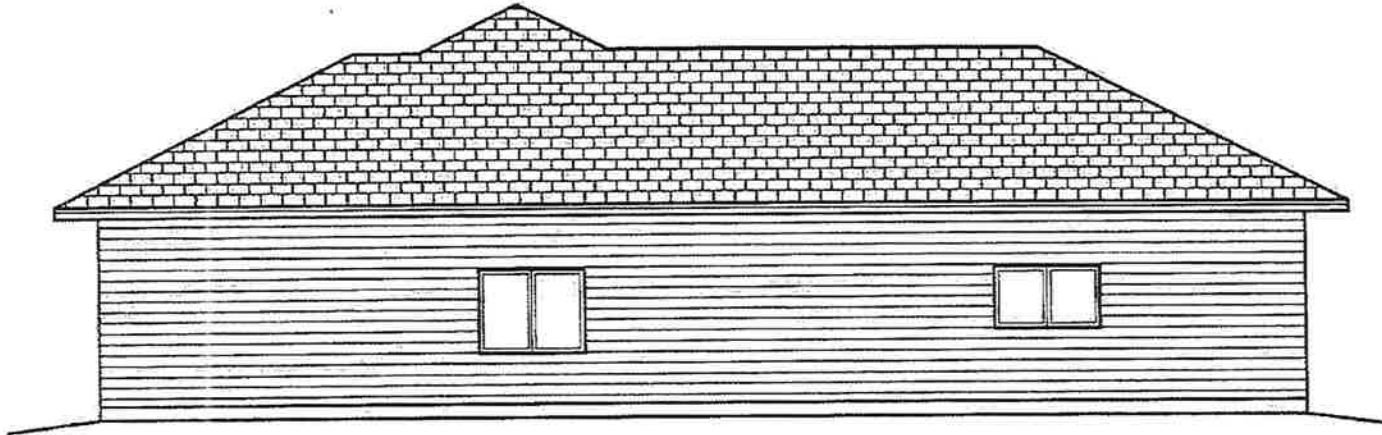

LEFT ELEVATION
1/4"=1'-0"

8/18/2015 9:26:50 AM

1192 - 2ST - HIP

DRAWN BY BP REVISIONS:	ESTIMATOR: COMPLETE CONTRACTING (800) 341-1111 SIOUX FALLS	DATE: 07/31/2015
		SHEET # SFL15710 OF PAGE

400 S. LUMBER
 SIOUX FALLS, SD
 (800) 341-1111
SCOTT LUMBER
 A DIVISION OF LUMBER LIQUID, INCORPORATED

VERIFY ALL DIMENSIONS TO INSURE THE ACCURACY OF DIMENSIONS AND
 FINISHES. IT IS THE CONTRACTOR'S RESPONSIBILITY TO CHECK AND CORRECT ALL
 MISTAKES, OMISSIONS AND/OR ERRORS BEFORE PROCEEDING WITH THE PROJECT.
 THE CONTRACTOR SHALL BE RESPONSIBLE FOR OBTAINING ALL NECESSARY
 PERMITS AND APPROVALS FROM THE LOCAL, STATE AND FEDERAL AUTHORITIES.
 THE CONTRACTOR SHALL BE RESPONSIBLE FOR OBTAINING ALL NECESSARY
 INSURANCE COVERAGE AND SHALL MAINTAIN THE SAME THROUGHOUT THE
 ENTIRE DURATION OF THE PROJECT. THE CONTRACTOR SHALL BE RESPONSIBLE
 FOR OBTAINING ALL NECESSARY PERMITS AND APPROVALS FROM THE LOCAL,
 STATE AND FEDERAL AUTHORITIES.

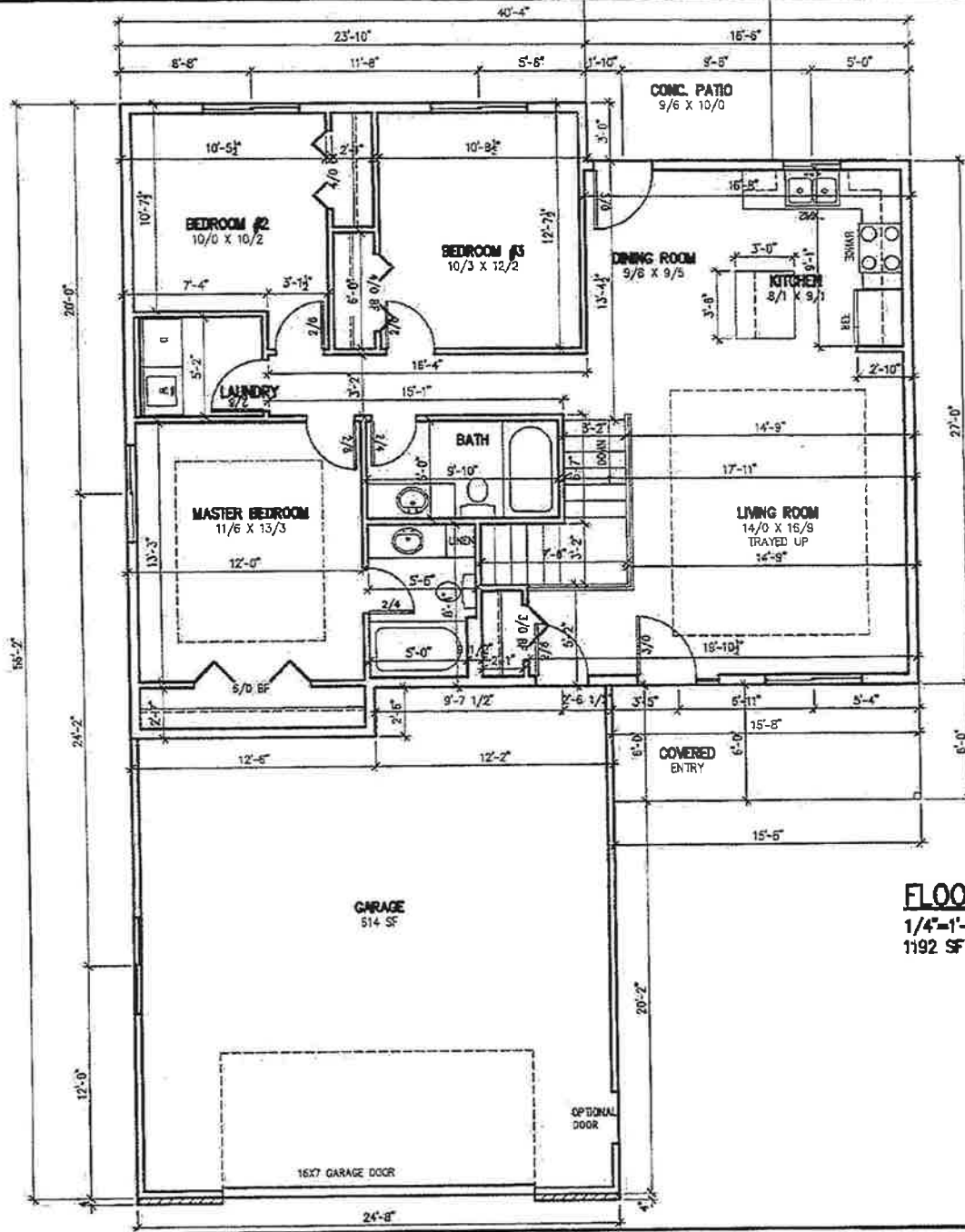

FLOOR PLAN
 1/4"=1'-0"
 1192 SF

8/18/2015 9:28:11 AM

1192 - 2ST - HIP

PLAN #	SFL18710	DATE	07/11/2015
CONTRACTOR	COMPLETE CONTRACTING	LOCATION	SIoux FALLS
DESIGNER	BP	DATE	07/11/2015
REVISION			

SCOTT LUMBER
 A DIVISION OF LUMBER LIQUIDS, INCORPORATED

VERIFY ALL DIMENSIONS TO MATCH THE ACCURACY OF DIMENSIONS AND DIMENSIONS. IT IS THE CONTRACTOR'S RESPONSIBILITY TO CHECK AND CONTROL ALL DIMENSIONS AND OTHER DIMENSIONS FOR ACCURACY.
 THIS PLAN WAS PREPARED BY SCOTT LUMBER, INCORPORATED, 1000 W. 13TH ST., SIOUX FALLS, SD 57105.

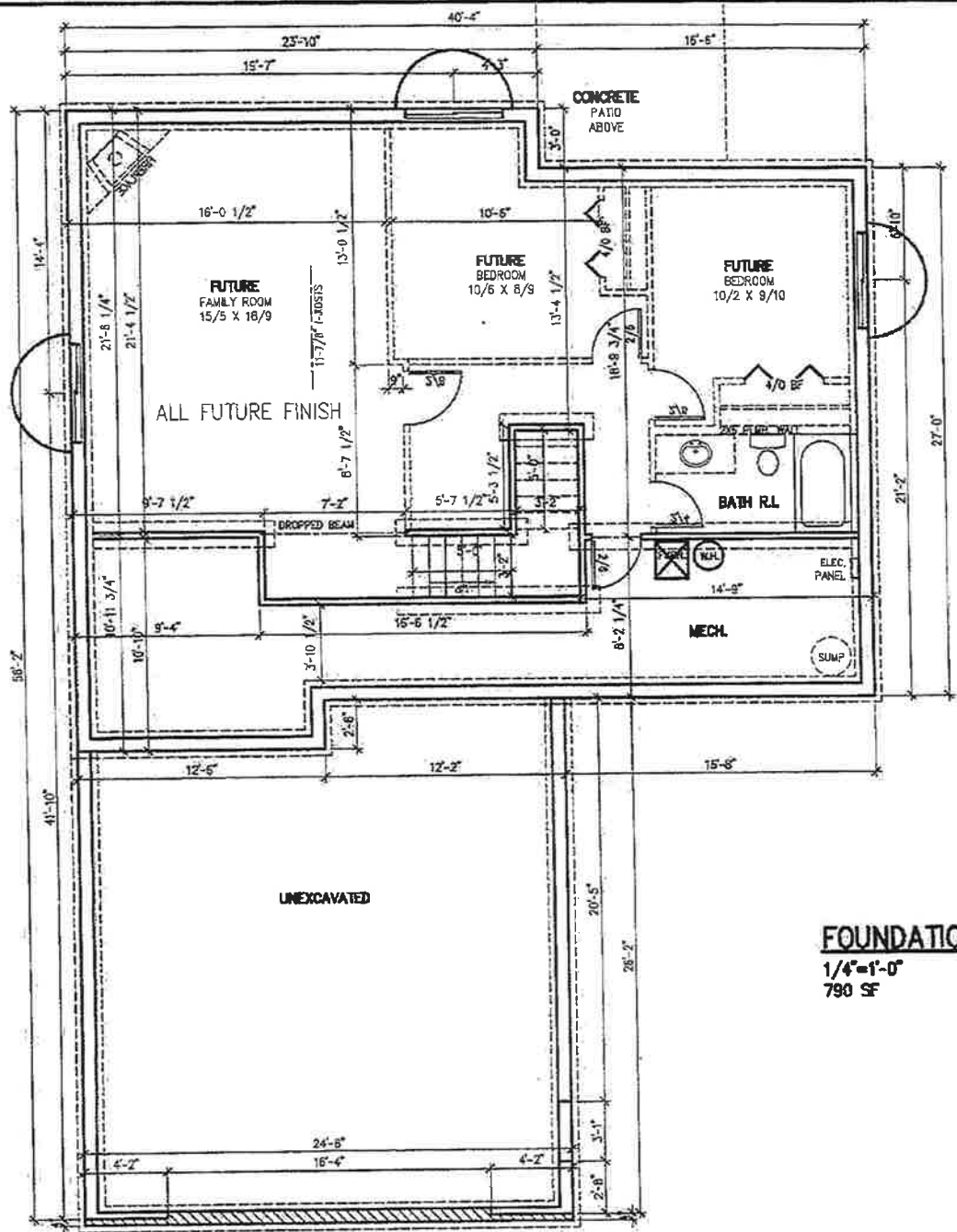

FOUNDATION PLAN
 1/4"=1'-0"
 790 SF

8/18/2015 9:28:23 AM

1192 - 2ST - HIP

PLAN #	SFL15710	DATE	07/21/2016
PROJECT	1192	CLIENT	SIoux FALLS
CONTRACTOR	COMPLETE CONTRACTING	DESIGN BY	BP
<p>UNLESS OTHERWISE NOTED, ALL DIMENSIONS ARE TO FACE UNLESS OTHERWISE NOTED. VERIFY ALL DIMENSIONS TO FACE. THE CONTRACTOR'S RESPONSIBILITY IS TO VERIFY THE ACCURACY OF DIMENSIONS AND FINISHES AND OTHER CONDITIONS FOR NECESSARY ADJUSTMENTS. THIS PLAN IS FOR INFORMATION ONLY AND IS NOT TO BE USED FOR CONSTRUCTION. THE CONTRACTOR SHALL BE RESPONSIBLE FOR VERIFYING ALL DIMENSIONS AND FINISHES TO FACE. THE CONTRACTOR SHALL BE RESPONSIBLE FOR VERIFYING ALL DIMENSIONS AND FINISHES TO FACE. THE CONTRACTOR SHALL BE RESPONSIBLE FOR VERIFYING ALL DIMENSIONS AND FINISHES TO FACE.</p>			

ROOF
 ASPHALT SHINGLES
 15# ASPHALT FELT
 7/16" OSB ROOF SHEATHING
 ROOF TRUSSES W/ MIN 5" HEEL
 R-40 CEILING INSULATION

STYLE "J" ROOF EDGE
 1X6 FASCIA
 ALUMINUM FASCIA AND
 VENTED SOFFIT SYSTEM

ALL WINDOWS
 JS U VALUE

WALL
 SIDING
 HOUSEWRAP
 7/16" OSB WALL SHEATHING
 2X6 STUDS
 R-19 SPRAYED-IN FOAM INSULATION
 4 MIL VAPOR BARRIER
 1/2" GYPSUM BOARD

FLOOR
 11 7/8" TJI
 3/4" FLOOR SHEATHING

2X8 TREATED SILL PLATE
 1/2" ANCHOR BOLTS

FOUNDATION WALL
 6" POURED CONCRETE FOUNDATION WALL
 W/ #6 REBAR VERT AT 48" OC
 16" x 8" CONCRETE FOOTING
 3 1/2" CCNC FLOOR SLAB

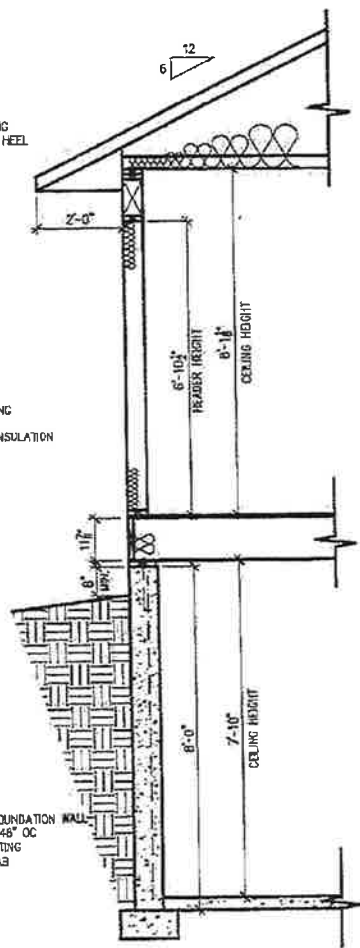

SECTION
 1/2"=1'-0"

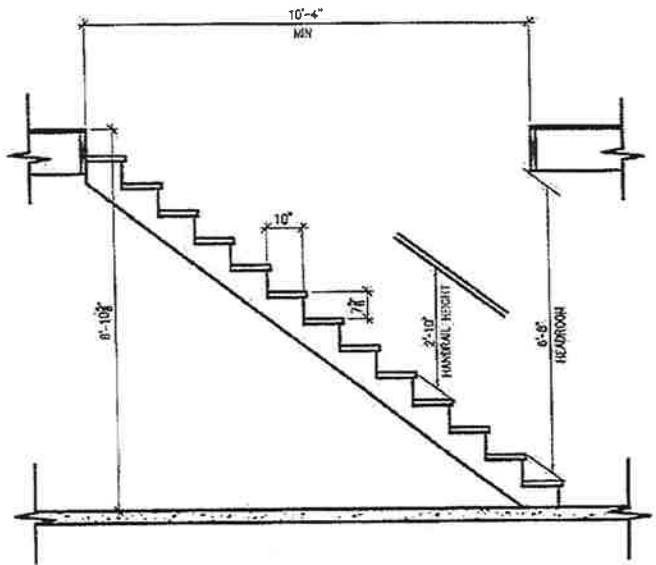

STAIR SECTION
 1/2"=1'-0"

8/18/2015 9:28:34 AM

DRAWN BY: BP REVISION:	COMPLETE CONTRACTING 1000 SIOUX FALLS	DATE: 07/11/2015	PROJECT:
<p>4800 S. DAKOTA ST. SIOUX FALLS, SD 57108 (605) 336-3300 WWW.COMPLETETC.COM</p>			
PLAN # SF115710	DRAWN BY BP	DATE 07/11/2015	PROJECT COMPLETE CONTRACTING

SCOTT LUMBER
 A DIVISION OF LAMBERT LUMBER, INCORPORATED

VERIFY ALL DIMENSIONS THROUGHOUT PROJECT BEFORE START OF CONSTRUCTION TO INSURE THE ACCURACY OF DIMENSIONS AND FINISHES. IT IS THE CONTRACTOR'S RESPONSIBILITY TO CHECK AND CORRECT ALL DIMENSIONS, FINISHES AND OTHER CONDITIONS FOR ACCURACY.